

# **CAPITAINE** du **PORT de BINIC**

## **DOSSIER de PLANS**

<b>Plan masse</b>	<b>page : 5</b>
<b>Plan de rez-de-chaussée</b>	<b>page : 6</b>
<b>Façades Est et Ouest</b>	<b>page : 7</b>
<b>Façades Nord et Sud</b>	<b>page : 8</b>
<b>Coupes AA et DD</b>	<b>page : 9</b>
<b>Coupe BB</b>	<b>page : 10</b>
<b>Coupe CC</b>	<b>page : 11</b>

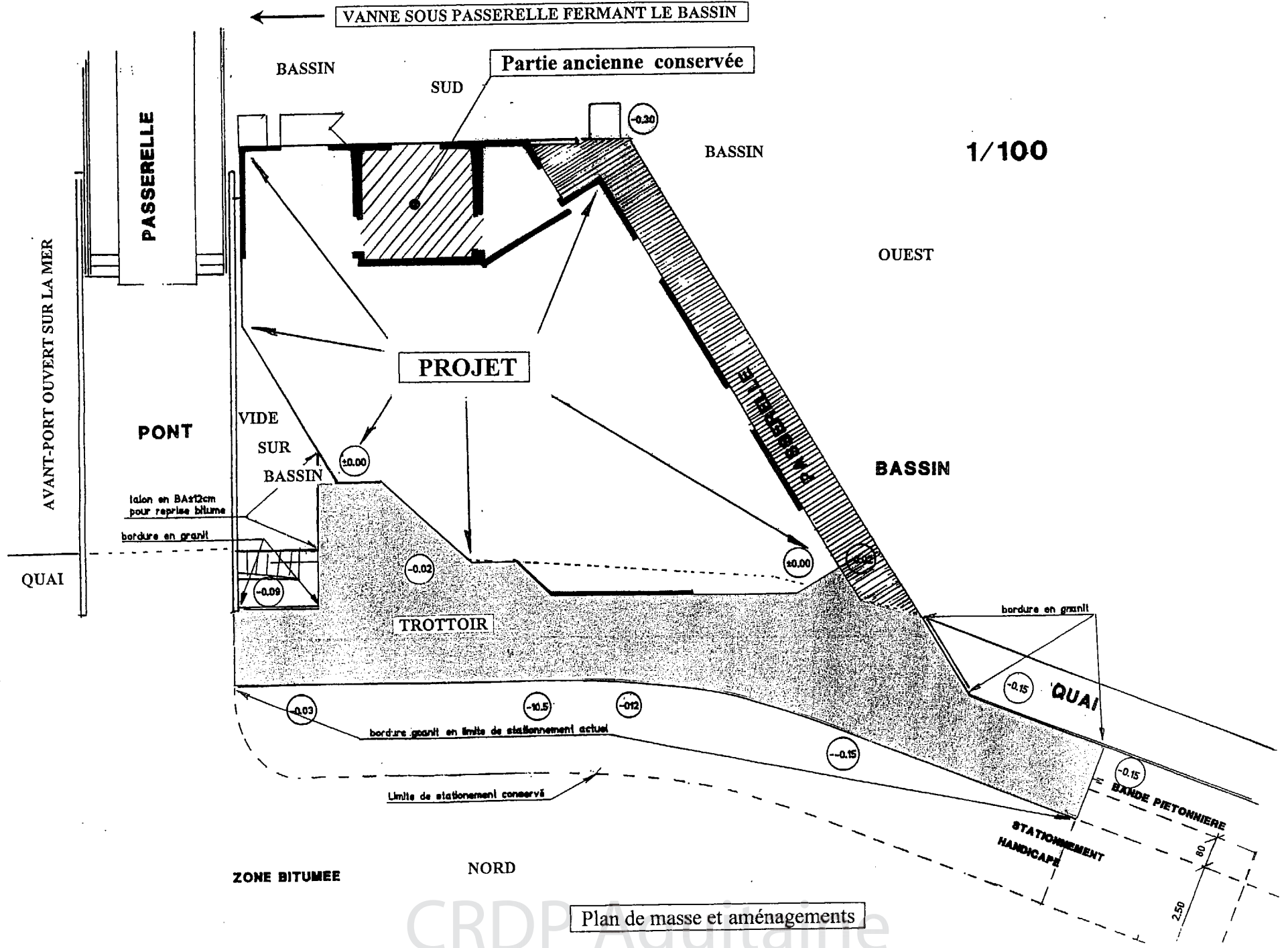

Plan de masse et aménagements

Appel d'offre ouvert : Lot N° 3 : Enduits minces extérieurs

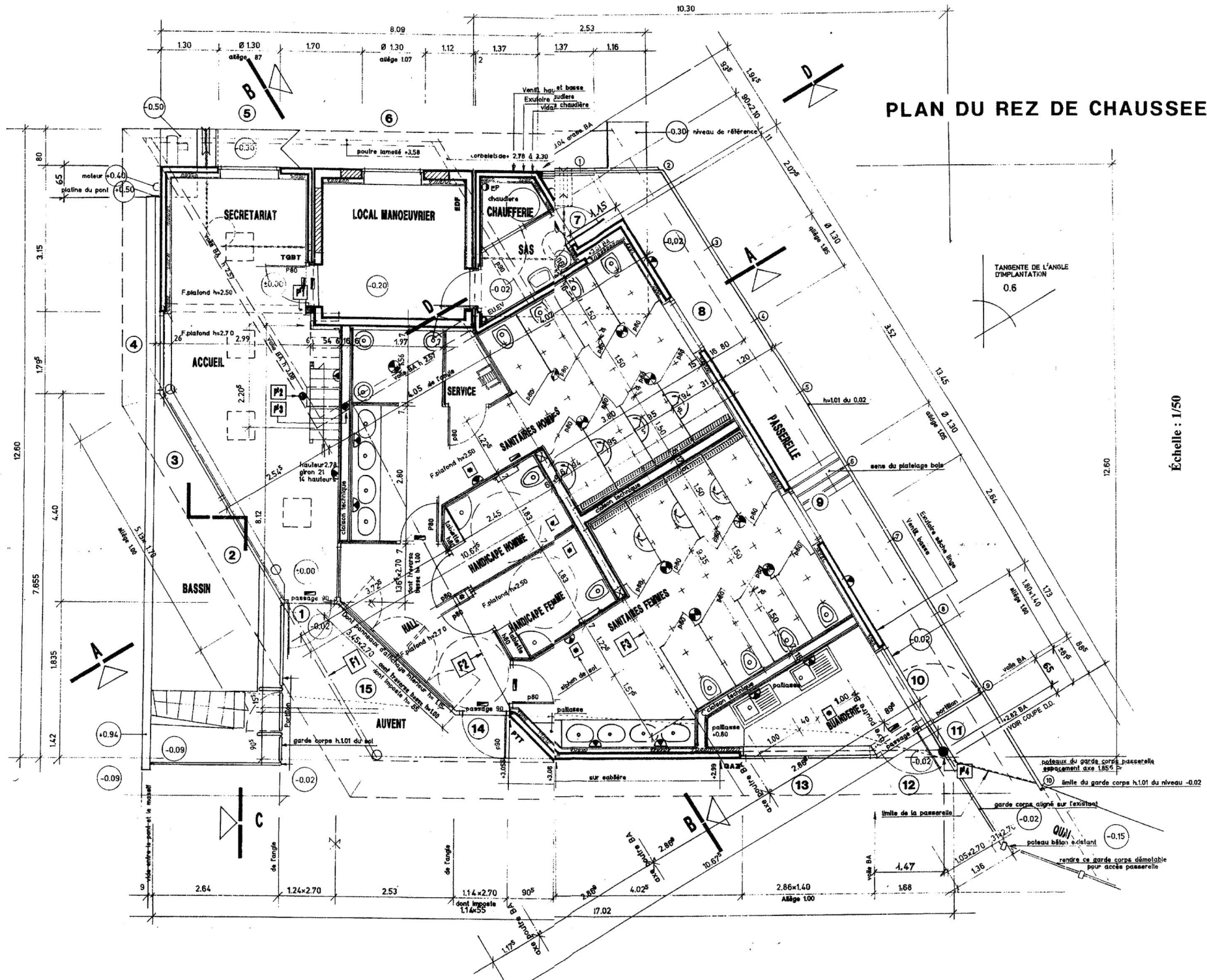

**PLAN DU REZ DE CHAUSSEE**

Échelle : 1/50

EST

ECHELLE.1/100

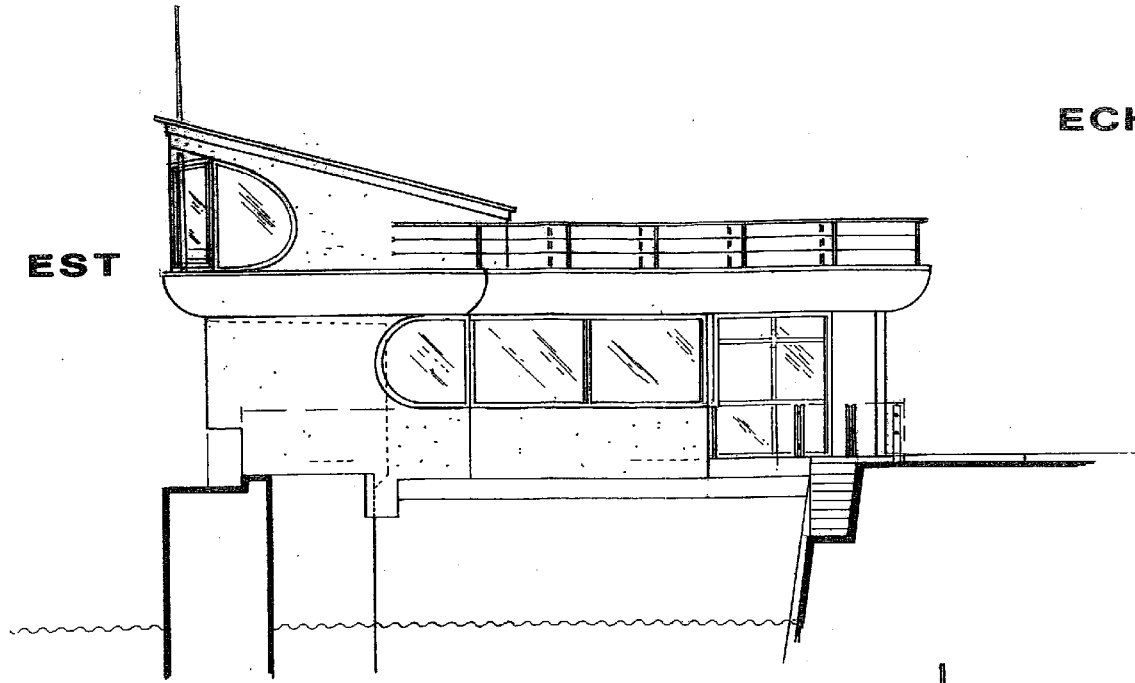

OUEST

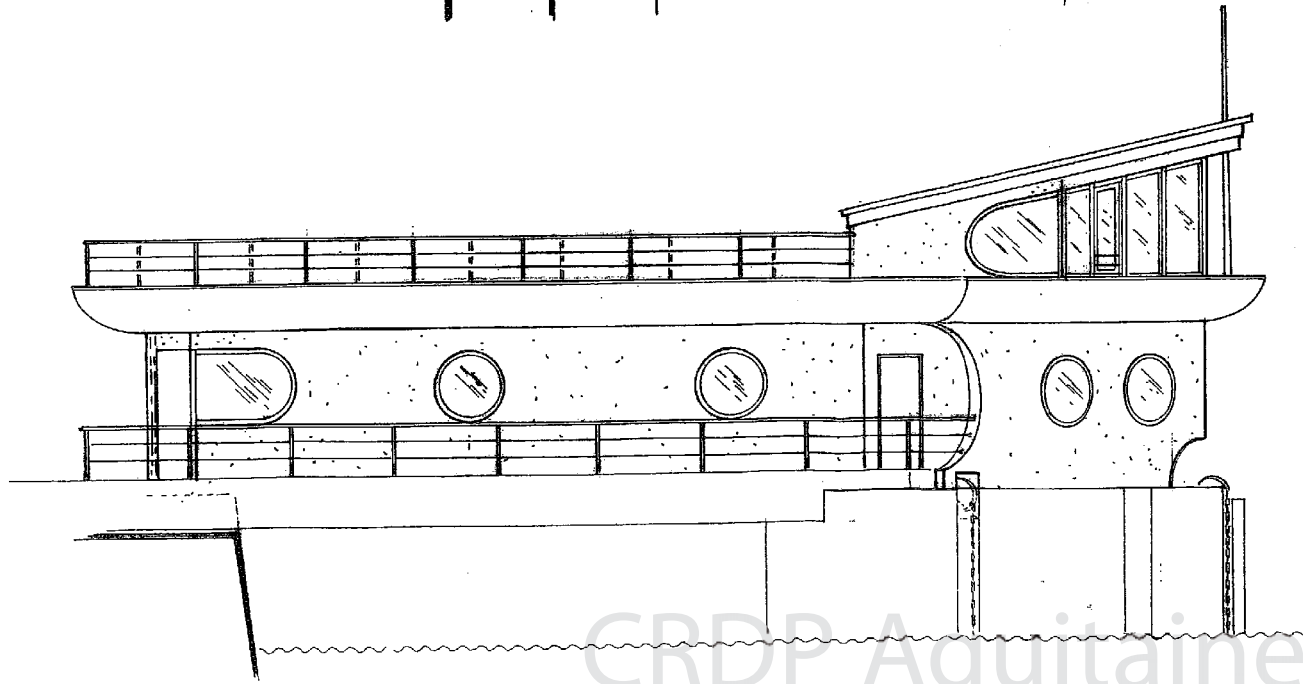

Façades EST et OUEST

CRDP Aquitaine

AFE4ETE

BTS - AF

Sous-épreuve U. 41

Session 2006

Page : 7 / 43

NORD

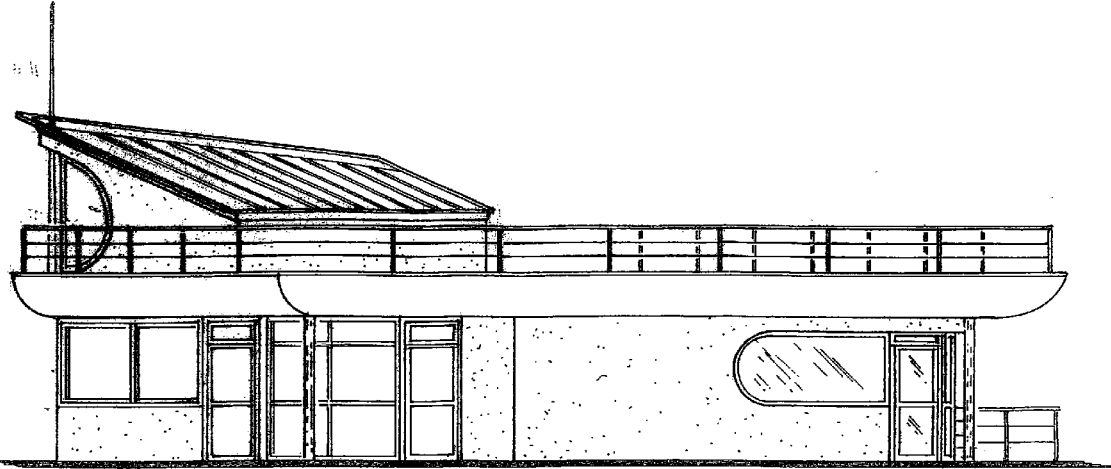

ECHELLE.1/100

SUD

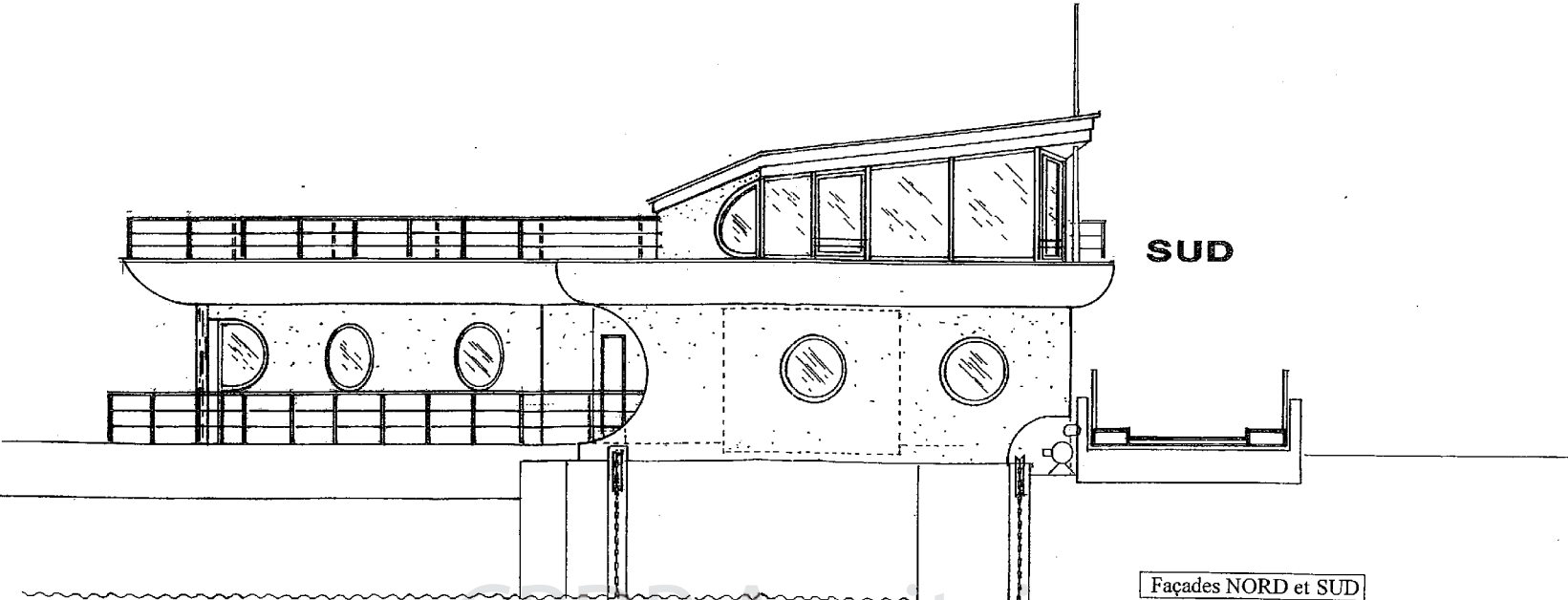

Façades NORD et SUD

CRDP Aquitaine

AFE4ETE

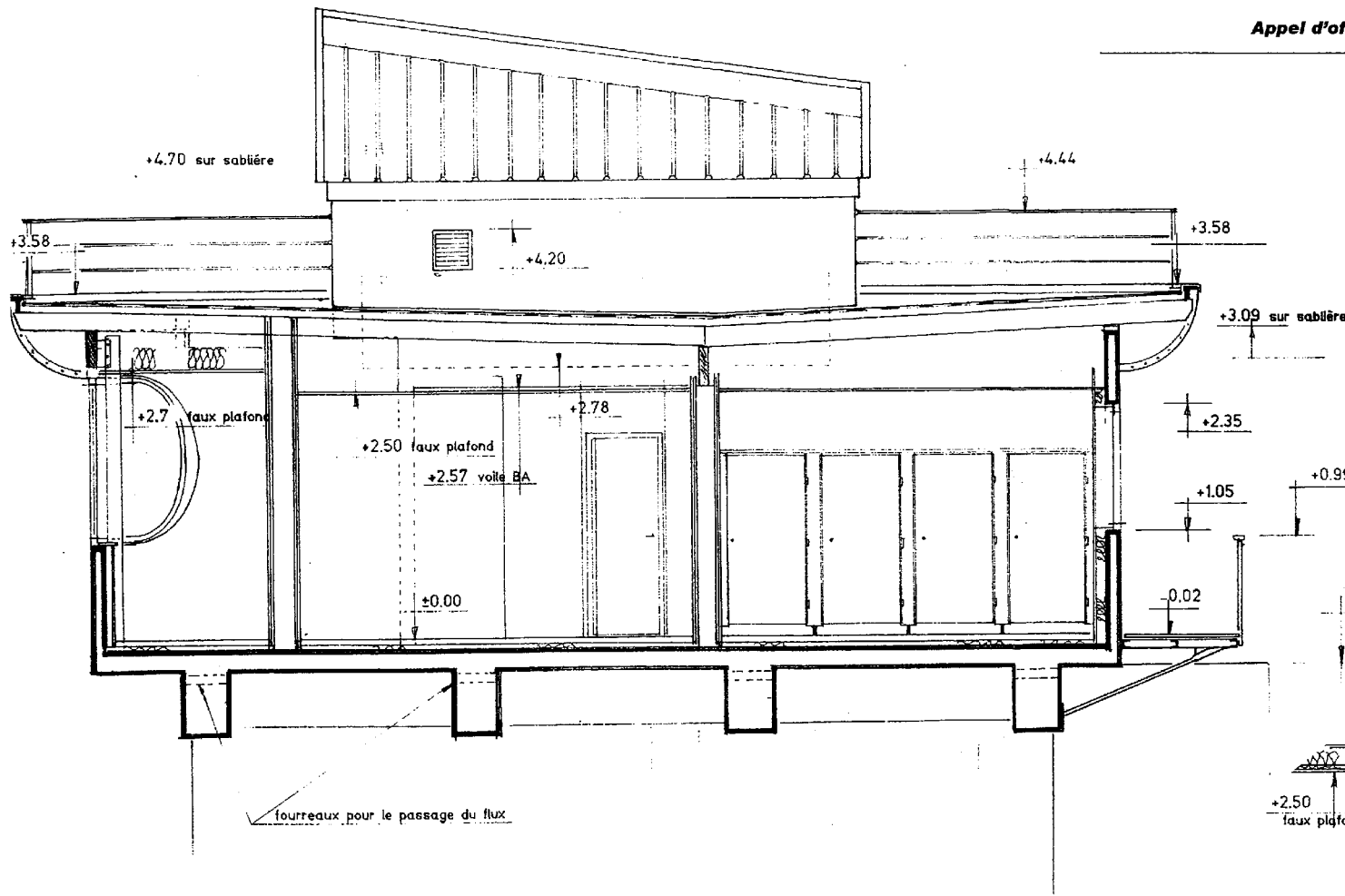

COUPE A.A.

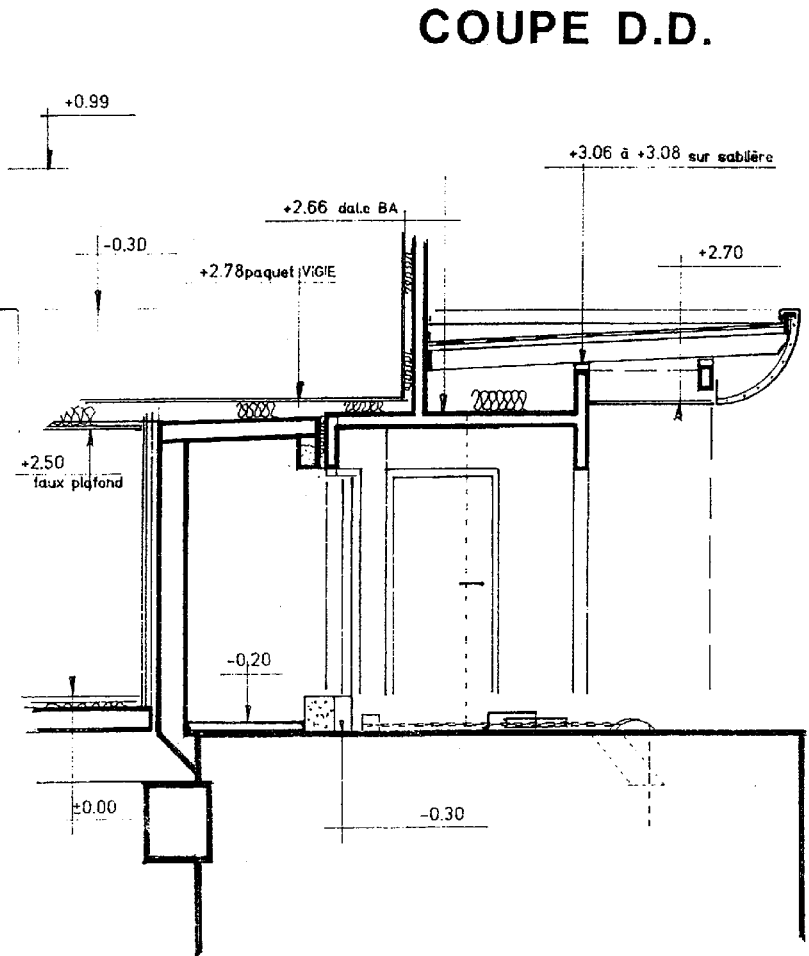

COUPE D.D.

Échelle : 1/50

CRDP Aquitaine

AFE4ETE

# COUPE B.B.

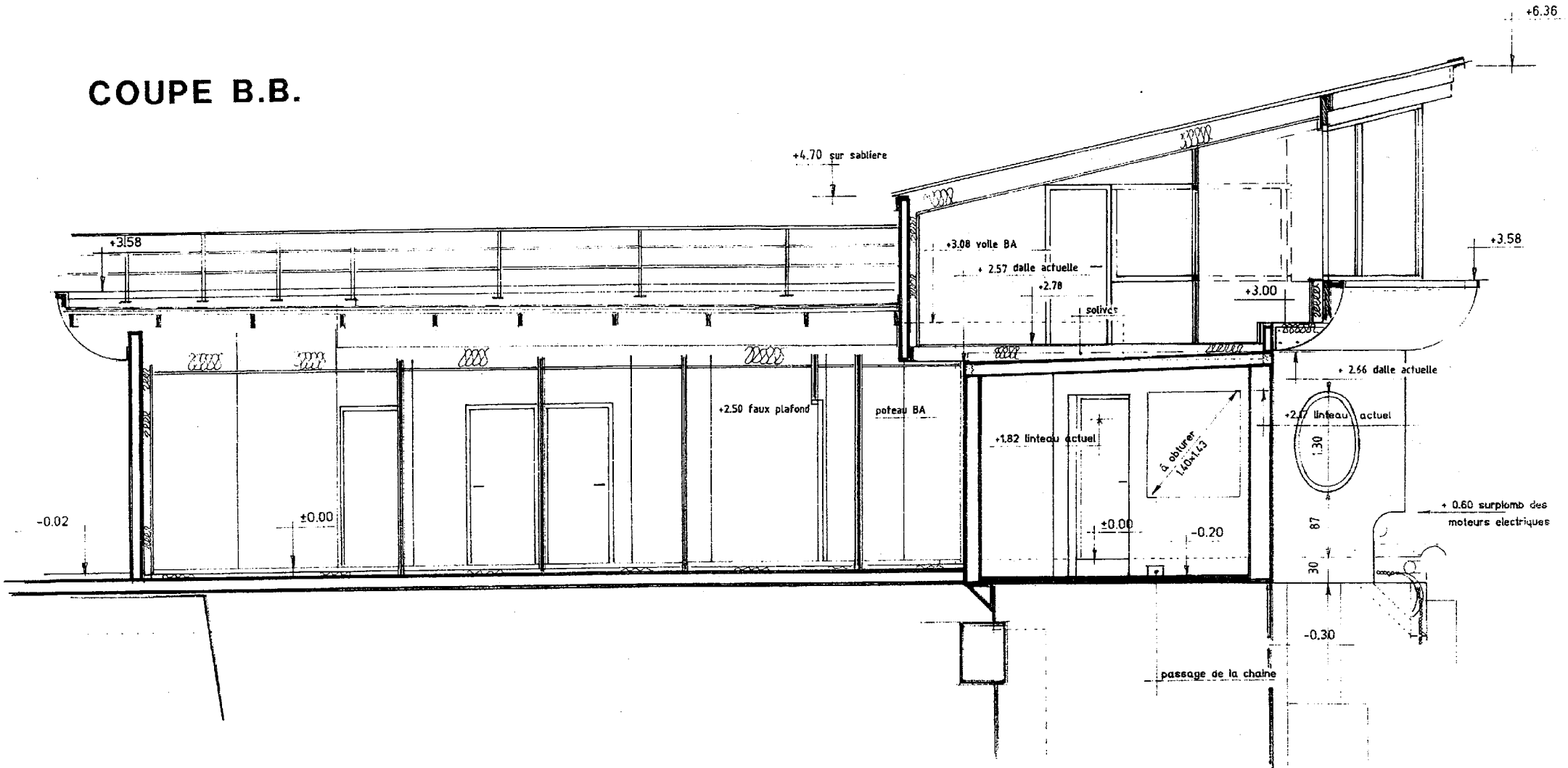

Échelle : 1/50

CRDP Aquitaine

AFE4ETE

# COUPE C.C.

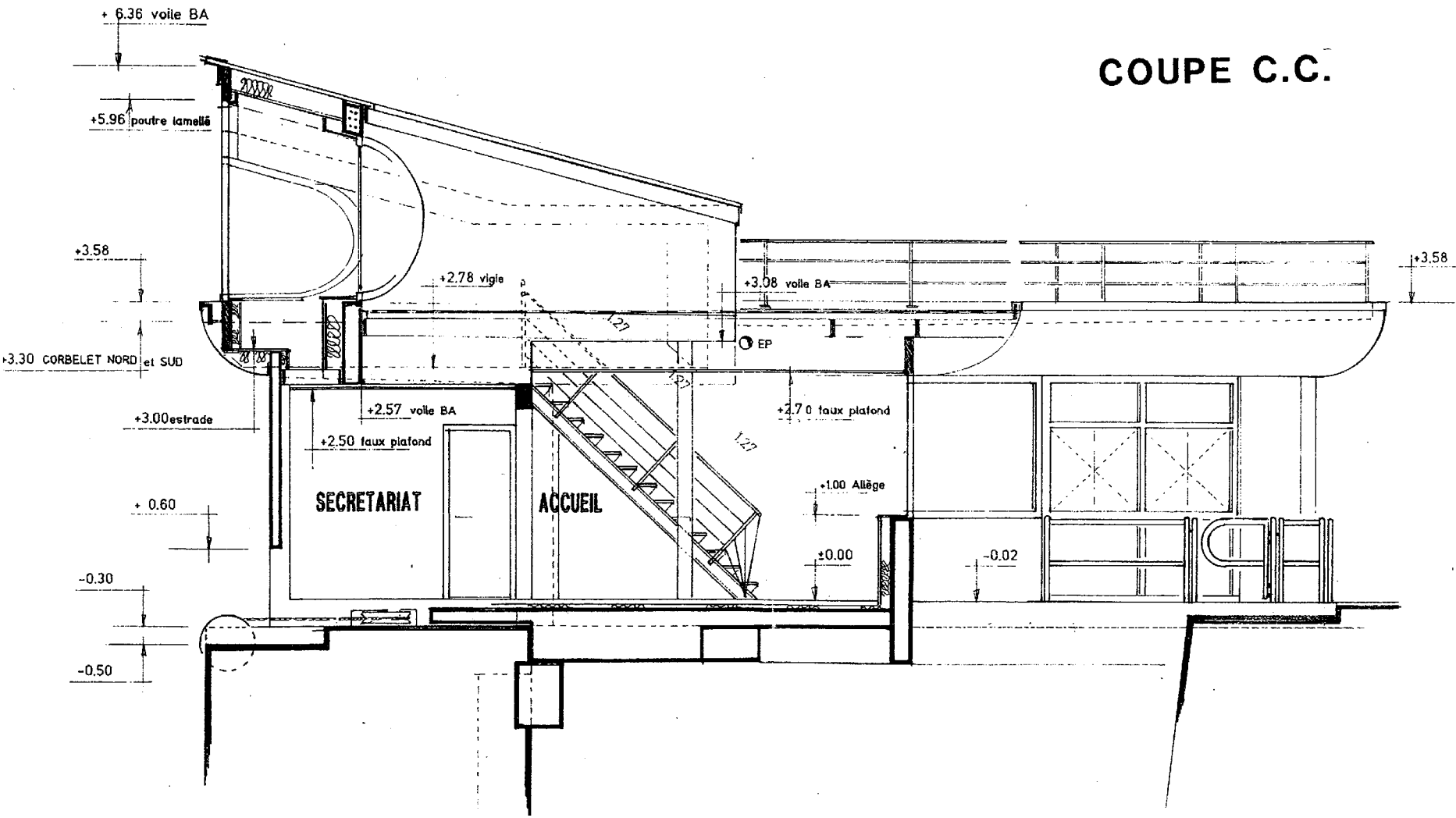

Échelle : 1/50

CRDP Aquitaine

AFE4ETE