

Cadre 1

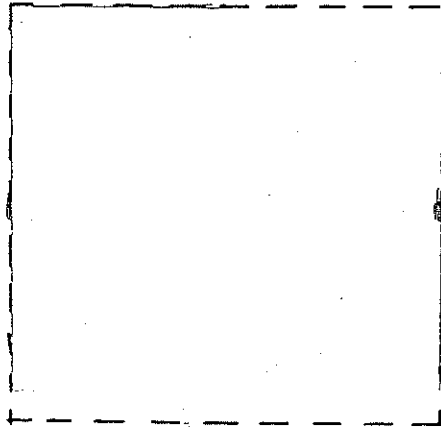

Cadre 2

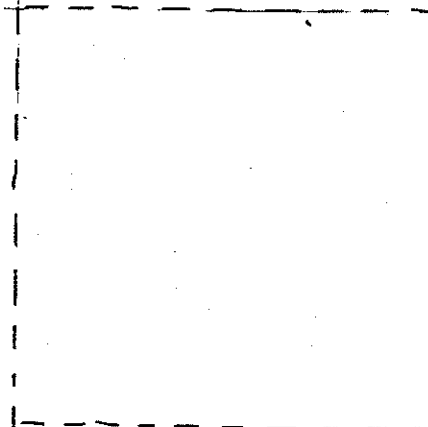

Cadre 3

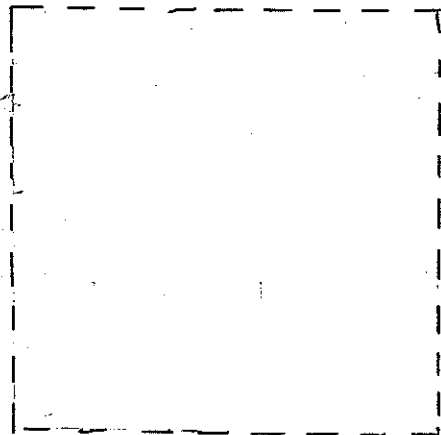

Cadre 4

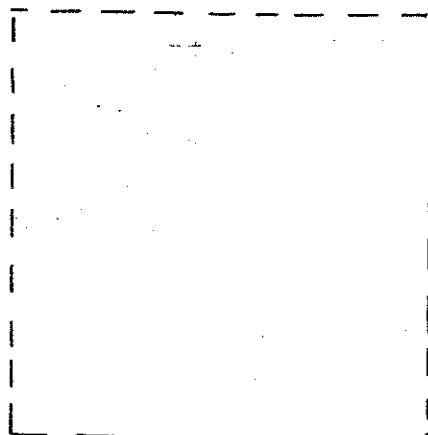

Document. C

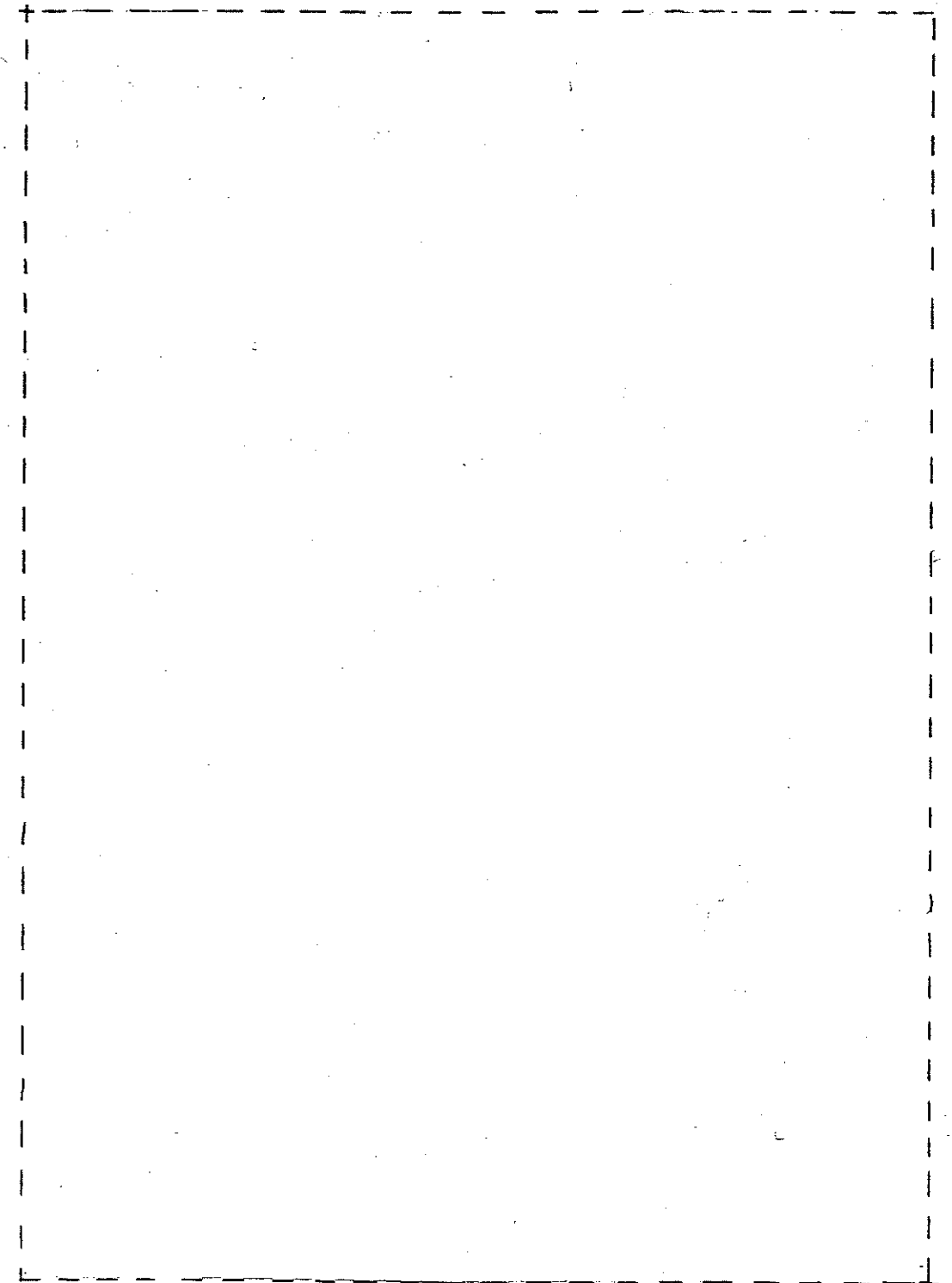

Document. D

| Groupement "Est" | Session 2004 | Sujet | Tirages |
|--|------------------|-------------------|---------|
| CAP TAPISSERIE D'AMEUBLEMENT <i>Option : Couture - Décor</i> | | Code(s) examen(s) | |
| Épreuve : EP3 / Arts Appliqués et Histoire de l'Art | Durée : 4 heures | Coef : 4 | |
| | | page : 3/5 | |



1



2

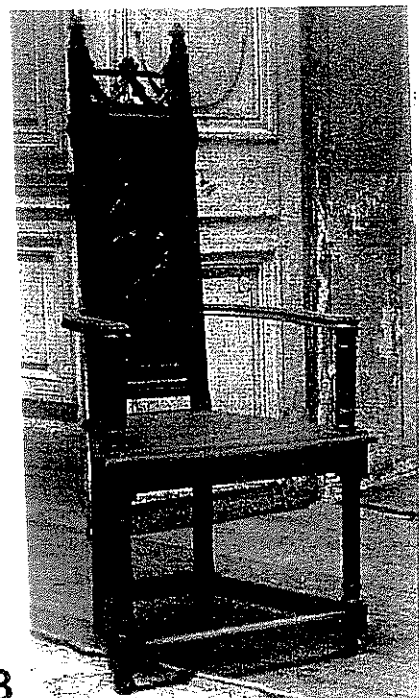

3

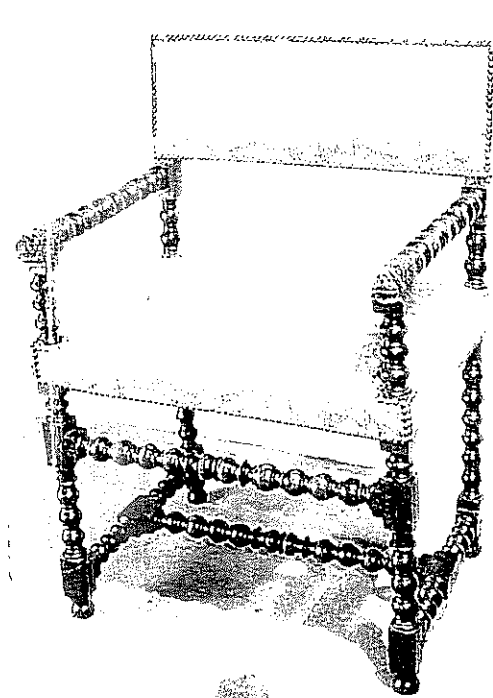

4



5

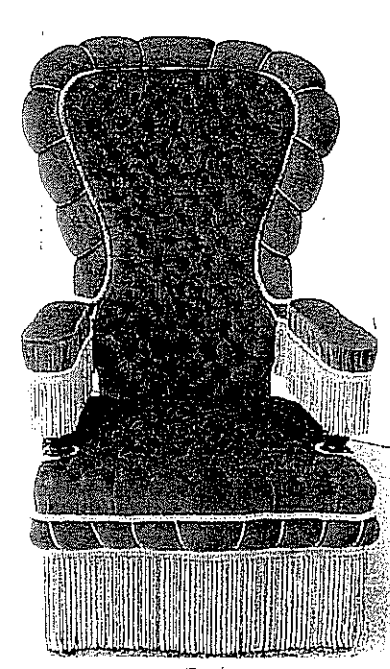

6

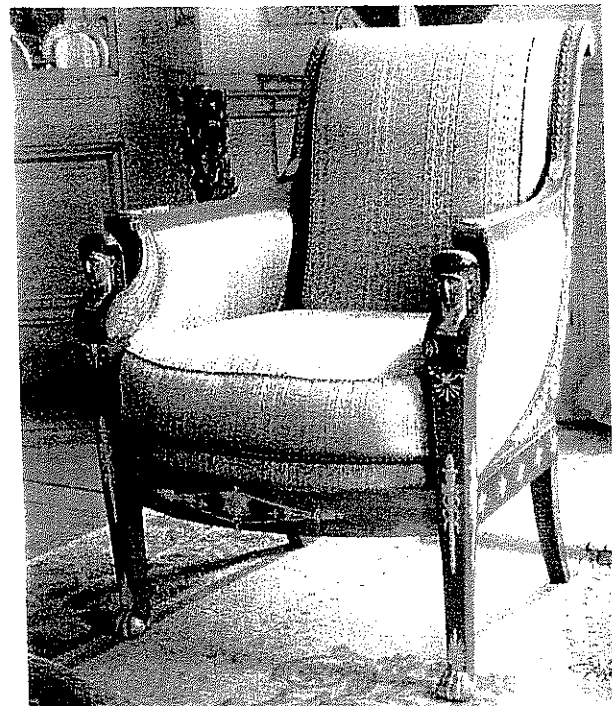

7

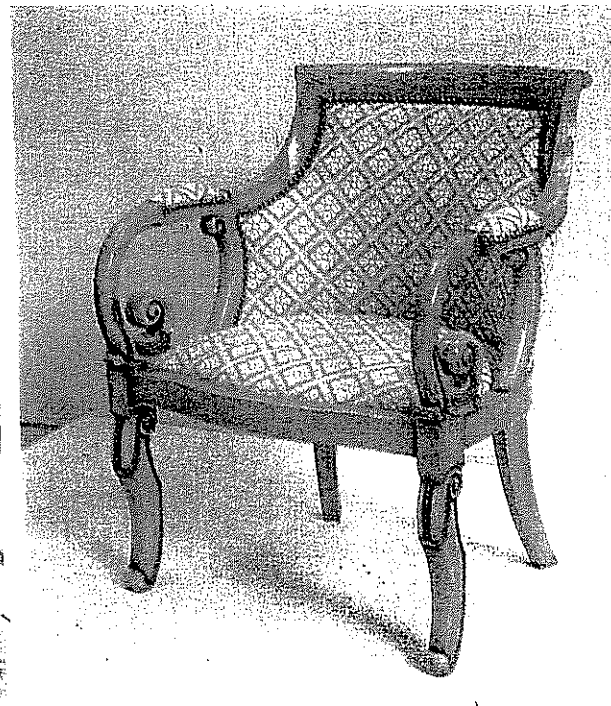

8



9

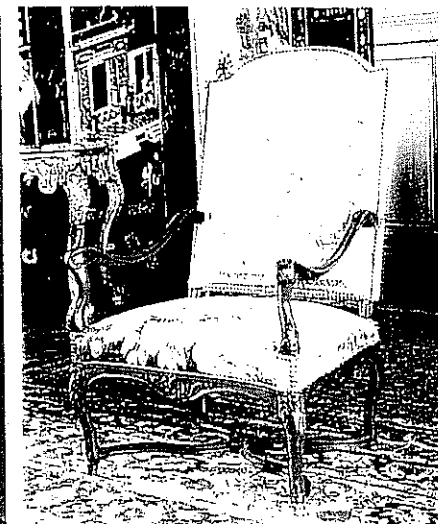

10



11



12

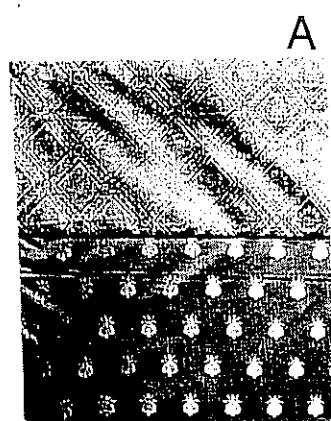

A

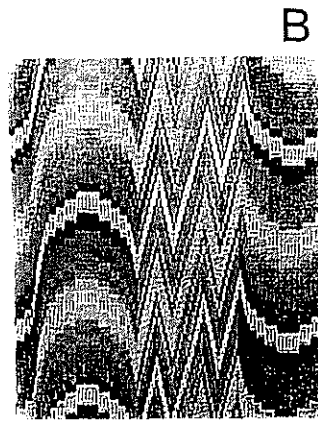

B

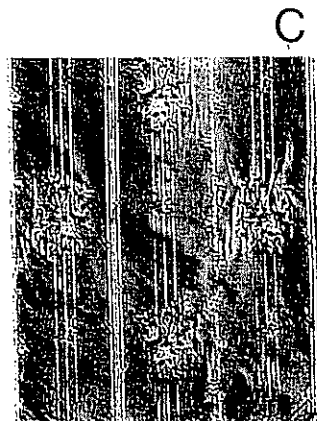

C

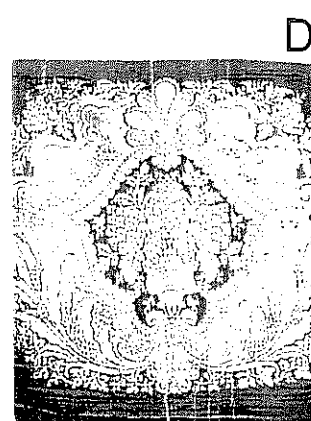

D

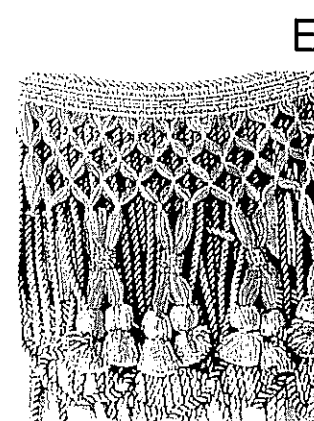

E

| | | | |
|---|--------------|-------------------|----------|
| Groupement "Est" | Session 2004 | Sujet | Tirages |
| CAP TAPISSERIE D'AMEUBLEMENT Option : Couture - Décor | | Code(s) examen(s) | |
| Épreuve : EP3 / Arts Appliqués et Histoire de l'Art | | Durée : 4 heures | Coef : 4 |
| | | page : 5/5 | |